

Format for Mandatory Disclosure

Mandatory Disclosure updated on : **February 2011**

10.1

AICTE File No. : 27-104/BOS(M)/95
Date & Period of last approval : F. No. 431-27/104/MCP(M) /94 Dt. 8th May, 2008

for all MBA courses Year 2008-2011

F.No: Maha-059/ET-MCA/2001

Date: May 29, 2009 for the year 2009-11 for MCA

program

10.2

Name of the Institution : SIES College of Management Studies

Site map

ROAD MAP

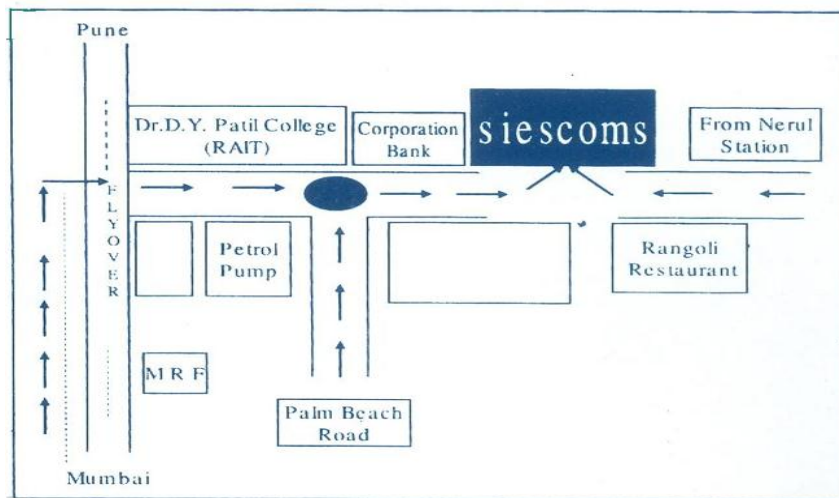

Address of the Institution : Sri Chandrasekarendra
Saraswati Vidyapuram, Plot 1E,
Sector-V, Nerul,

City & Pin Code : Navi Mumbai – 400 -706.

State / UT : Maharashtra

Longitude & Latitude : 72.55' & 73.5'
19.5' & 19.15'

Phone number with STD code : 022 27708373 / 76 / 77

FAX number with STD code : 022 2770 8379
Office hours at the Institution : 9:30 a.m. to 5:00 p.m.
Academic hours at the Institution : 9:30 a.m. to 5:00 p.m.
Email : sies@siescoms.edu
Website : www.siescoms.edu
Nearest Railway Station(dist in Km) : Nerul 1 km
Nearest Airport (dist in Km) : Santacruz 25 km

10.3

Type of Institution : Private-Self Financed
Category (1) of the Institution : Linguistic Minority - South Indian Linguistic
Category (2) of the Institution : Co-Ed

10.4

Name of the organization running the Institution : South Indian Education Society
Type of the organization : Trust
Address of the organization : SIES Chowk, K.A. Subramanian Road
Matunga, Mumbai
Registered with : Bombay Public Trust Act
Registration date : 22/5/1953
Website of the organization : www.siescollegs.com

10.5

Name of the affiliating University : University of Mumbai
Address : Fort Campus Mumbai -400 032
Website : www.mu.ac.in
Latest affiliation period : Applied for Permanent Affiliation

10.6

Name of Principal / Director : Dr. SNV Siva Kumar

Exact Designation : Director

Phone number with STD code : 022 27713282

FAX number with STD code : 022 27708379

Email : sivakumar_eco@yahoo.com

Highest Degree : Ph.D

Field of specialization : Economics and General Management

10.7

Governing Board Members

Members of the Local Managing Committee (LMC)

Sr. No.	Name	Designation	Educational Qualifications
1.	Shri. V. Shankar	President – SIES	B.Sc (Hons), ACA, AICWA, ACS, DFM (Hons), LLB (Gen) CA,
2.	Mr. M. Ramamoorthy	Hon. Secretary - SIES	B.A, LLB
3.	Mr. G.G. Krishnan	Representative of the Management	B.com
4.	Mr. Rangaswamy Iyer	Society Member	M.Com, Master of Financial Management
5.	Mr. Prakash Subramanian	Society Member	
5.	Mr. Narayan Raman	Society Member	
7.	Prof. C. R. Radhakrishnan	Teaching Staff Representatives	B.Com M.Com, CAIIB, CIA, Certificate in Industrial Finance
8.	Dr. Suhas Tambe	Teaching Staff Representatives	Ph.D.
9.	Prof. Nitin Vazirani	Teaching Staff Representatives	B.com, M.Com. (Mgmt.), M.Com.(Acct),
10.	Mr. V. Muthukumar	Non Teaching Staff Representative	HSC
11.	Dr. SNV Siva Kumar	Convenor	MA, LLB

Frequency of meetings : twice in year

Date of last meeting : March 2011

10.8

Academic Advisory Body

Academic Advisory Council Members

Name	Designation	Organisation
Mr. Vivek Goenka	Chairman and Managing Director	Indian Express (Bombay) Limited.
Mr. Pradeep Guha	CEO	Zee Network
Mr. Raj Nair	Chairman	Avalon Consulting Group
Mr. Ashwin Shroff	Chairman & Managing Director	Excel Industries Limited
Mr. P.N Devarajan	Director	Dr. Reddy's Laboratories
Mr. S. Venkatachalam	Advisor	Fullerton India Credit Co. Ltd
Mr. P.N Vepari	Chartered Accountant	

Frequency of meetings : Yearly

Date of last meeting : December 2011

10.9

Organisational Chart.

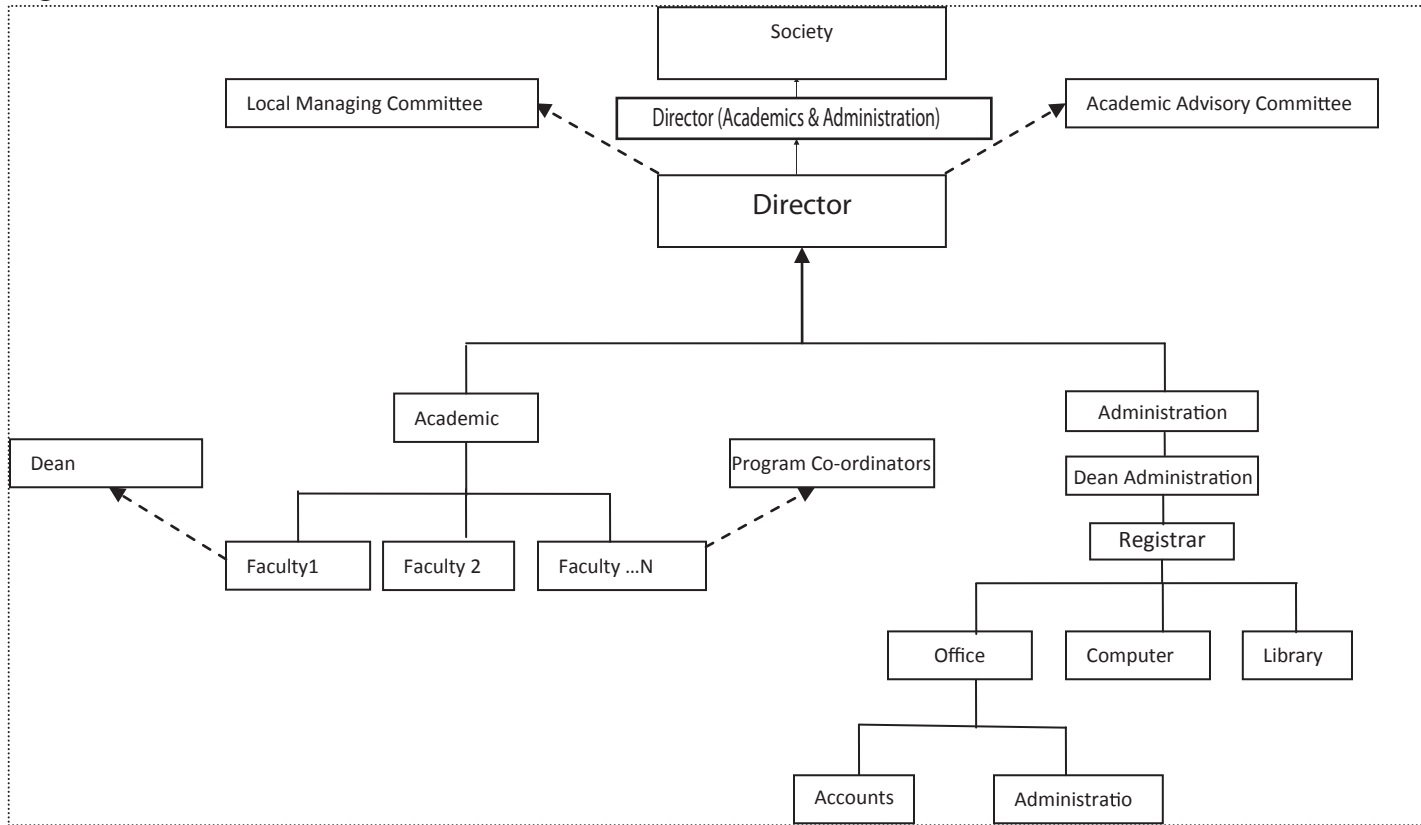

10.10

Student feedback mechanism on Institutional Governance/faculty Performance

Sr.no.	Activities held by the institution	output	Decision taken by superior
	Feedback taken once in 6 month	Discussion of feedback with faculty	Corrective action taken

10.11

Grievance redressal mechanism :
for faculty, staff and students

- **Faculty meeting for faculty**
- **Existence of LMC where representatives of faculty & staff are there**
- **Open students forum once a month**
- **Open door policy by the Director**

10.12

Name of the Department* **Management**
Course **Master of Management Studies**
Level UG / PG PG
1st Year of approval by the Council 1995

	2010-11	2009-10
Year wise Sanctioned Intake	60+1(J&K)	60+1(J&K)
Year wise Actual Admissions	60+1(J&K)	60+1(J&K)
Cut off marks – General quota	168 (out of (240)	155 (out of (240)
% Students passed with Distinction	In progress	63%
% Students passed with First Class	In progress	37%
Students Placed	70 % (in progress)	100%
Average Pay package, Rs./Year	5.0 lacs	4.2 lacs
Students opted for Higher Studies	Nil	Nil
Accreditation Status of the course	Applied for NBA accreditation	

Name of the Department* : **Management**
Course : **Post Graduate Diploma in Management**

Level UG / PG : PG
1st Year of approval by the Council : 2006
59 -2-1

	2010-11	2009-10
Year wise Sanctioned Intake	120	120
Year wise Actual Admissions	119	116
Cut off marks – General quota	50%	50%
% Students passed with Distinction	In progress	36%
% Students passed with First Class	In progress	64%

Students Placed	70 % (in progress)	100%
Average Pay package, Rs./Year	5.0 lacs	4.2 lacs
Students opted for Higher Studies	Nil	Nil
Accreditation Status of the course	Applied for NBA accreditation	

Name of the Department* : **Management**
Course : **Post Graduate Diploma in Management (Pharmaceutical Management)**

Level UG / PG : PG

1st Year of approval by the Council : 2006

	2010-11	2009-10
Year wise Sanctioned Intake	60	60
Year wise Actual Admissions	59	60
Cut off marks – General quota	50%	50%
% Students passed with Distinction	In progress	13%
% Students passed with First Class	In progress	55%
Students Placed	84% (In progress)	100%
Average Pay package, Rs./Year	3.6 lacs	3.8 lacs
Students opted for Higher Studies	Nil	Nil
Accreditation Status of the course	Applied for NBA accreditation	

Name of the Department* : **Management**
Course : **Post Graduate Diploma in Management (Biotech Management)**

Level UG / PG : PG

1st Year of approval by the Council : 2006

	2010-11	2009-10
Year wise Sanctioned Intake	30	30
Year wise Actual Admissions	30	30
Cut off marks – General quota	50%	50%
% Students passed with Distinction	In progress	13%
% Students passed with First Class	In progress	83%
Students Placed	82% (In progress)	100%

Average Pay package, Rs./Year	3.64 lacs	3.8 lacs
Students opted for Higher Studies	Nil	Nil
Accreditation Status of the course	Applied for NBA accreditation	

Name of the Department* : **MCA**

Course : **Master of Computer Applications**

Level UG / PG : PG

1st Year of approval by the Council : 2001

	2010-11	2009-10	2008-09
Year wise Sanctioned Intake	60	60	60
Year wise Actual Admissions	59	58	59
Cut off marks – General quota	118 (out of 200)	91 (out of 200)	103 (out of 200)
% Students passed with Distinction	In progress	20%	11%
% Students passed with First Class	In progress	77%	77%
Students Placed	In progress	100%	100%
Average Pay package, Rs./Year	3.0 lacs	2.2 lacs	2.2 lacs
Students opted for Higher Studies	Nil	Nil	Nil
Accreditation Status of the course	Applied for NBA accreditation		

Doctoral Courses : Yes, with SNDT University, Mumbai

Foreign Collaborations, if any : Nil

Professional Society Memberships : BMA, AIMA, Forum of Minority Management Institutions, Forum of Management Institutions, Management Association of MCA Institutes

Professional activities : Conducting, MDPs, Seminars, Workshops, NGO activities, CSR activities

Consultancy activities : Yes

Grants fetched : Nil Barring some research grants from specific corporate

Departmental Achievements :

Promoted by the South Indian Education Society (SIES), one of the oldest and value-based education trusts that run number of educational institutions in the city of Mumbai. SIES College of Management Studies (SIESCOMS) is a premier b-school in the landscape of management education in India. Located in a sprawling complex at Nerul, Navi Mumbai, the institute has rich academic ambience and has physical infrastructure befitting a modern and global B-school. The institute runs a number of AICTE approved management programs that include Master of Management Studies (MMS), Post Graduate Diploma in Business Management (PGDM), vertical programs on Pharmaceutical and Biotechnology business management. The institute also runs **Doctoral Program** in Management in collaboration with SNTD Women's University. The institute also runs a technology focused university affiliated program Masters in Computer Application (MCA) whose objective is to prepare technology professionals with management application.

With 48 **core** faculty supported with around **100 visiting** faculty members, the college has rich learning environment. SIESCOMS has one of best pools of faculty among business schools in the city of Mumbai.

The college has a strong corporate networking and is engaged in organizing a number of **Management Development Programs (MDPs)** and **Consultancy Activities**. Some of corporate clients with whom the institute has close relationship in recent times in this regard include Atomic Energy Regulatory Board (AERB), Glenmark Pharmaceuticals, Ispat Industries, Kotak Securities, Reliance Infocomm, The Shipping Corporation India and Thyssenkrupp Steel India, among others.

Though hardly more than 10 years old, the institute has impeccable placement record with major **domestic** and **multinational companies** being the consistent recruiters with highest salary of Rs 9.5 lacs p.a. The average salary has been Rs 5.0 lacs p.a. These figures are much better than many comparable institutes.

The Institute is known for its innovation and best practices. It is the first B-school in India to get **ISO 9001:2000** certifications. **Research** is the core focus area of the institute. The latest initiative in this direction includes the innovative practice of "**idea research**" wherein the first year students are involved in actual research projects. Outcome of these research endeavors is published by the institute. The other unique initiative has been concept of "**leadership trait development program**" which is a structured intervention through various means to improve leadership qualities of students. As a part of innovative practices, institute has created two centres of excellence": one on **Banking and Finance** and other on **Business Ethics and Values** for research and development.

The result is obvious. The institute is already recognized as one of the top **B-schools** as per all major rating exercises. The vision of the institute is to create a positioning for itself as an "**institute with a difference**" wherein all efforts are directed towards creating global managers with Indian values and ethos. One of the major achievements of the institute in recent times has been that it has bagged the prestigious "**IMC Ramakrishna Bajaj National Quality Award (IMC RBNQA)** for the year 2008 under the education category.

Distinguished Alumni

:

Name	Designation	Organisation	Email
Shankar Ganesh	Nyka Events	Director - Client Services	shankar@nykaevents.com
Sriram Ananthakrishnan	Axis Bank Ltd Singapore	Head of Treasury	rambanker@gmail.com
Ashutosh Pantvaidya	Infosys	Senior Consultant	ashutosh_pantvaidya@yahoo.com
Arun Kalyanaraman	HCL technologies	Project manager	k_arun_99@yahoo.com
Balaji Ramakrishnan	iGATE Global Solutions	Group Manager - Business Development	balajir2000@yahoo.com
Ashwin Nair	HDFC Bank	Asst Vice President	nair_ashwin@yahoo.com
Vikram Viswanath	Aquarius International	Proprietor	viki@aquariuscentral.com
Richard Lasrado	Education Abroad Counselling Centre	Director	richard@myeducationabroad.com
Rajesh S Manik	ILFS - Investmart	Head - HR	rajeshsmanik@gmail.com
Sudarshan V Chari	Citibank, N.A. India	Assitant Vice President	sudarshan.chari@citi.com

10.13

Detailed proforma of teaching faculty.

List of Faculty members

Sr. No.	Name	Designation
1	Prof. K. Neelakantan	Director In charge
2	C.R. Radhakrishnan	Professor
3	Suhas Tambe	Professor
4	Nitin Vazirani	Professor
5	A.R.Parasuraman	Professor
6	Mamta sharma	Professor
7	Parag S. Amin	Associate Professor
8	Neha Jayant Chopade	Associate Professor
9	Sandeep Bhanot	Associate Professor
10	Anita Santosh Pillai	Associate Professor
11	Vikram Parekh	Associate Professor
12	Sanjukta Bhattacharya Srivastava	Senior Lecturer
13	Sharmila B Mohapatra	Senior Lecturer
14	Ranjith P.V.	Senior Lecturer

15	Rajesh Kumar Nair	Senior Lecturer
16	Dr. D.Surekha	Senior Lecturer
17	Susen Varghese	Senior Lecturer
18	L.S.Swasthi Mathi	Senior Lecturer
19	Ela Goyal	Senior Lecturer
20	K. R.Venkateswaran	Senior Lecturer
21	Dr. Chitra Ramanan	Lecturer
22	Vatsala Bose	Lecturer
23	Monali Mavani	Lecturer
24	Sunaina Sangwan	Lecturer
25	Shireesha Maddela	Lecturer
26	Sarika Singh	Lecturer
27	Vidhya V. Rao	Lecturer
28	Suniel Deshpande	Assistant Professor
29	Roshni Salian	Placement Manager
30	Ira Kumar	Additional Placement Manager
31	Deepa Donde	Research Associate
32	Lalitha Pradeep Pillai	Research Associate
33	V. Sivakumar	Associate Professor (Adjunct faculty)
34	Prakash Roy	Lecturer
35	R. Subramanian	Lecturer
36	K.T. Upadhyaya	Senior Lecturer
37	S. Sujatha	Lecturer
38	Meera V L	Professor
39	Gayatri Vivek	Lecturer
40	Pooja Gupta	Associate Professor
41	Puja Patil	Lecturer
42	Shalini Gulecha	Lecturer
43	Swati A.Kulkarni	Lecturer
44	Dr. Sunita Shulka	Associate Professor
45	Sumana Bose	Senior Lecturer
46	Dr. Devayani Savant	Senior Lecturer
47	Amruta Diwan	Lecturer
48	Seema Mishra	Lecturer
49	Dr. Hema Bajaj	Associate Professor

10.14

Course : **Master of Management Studies**
Admission quota : **Linguistic Minority South Indian**

Entrance test / admission criteria : As per rules of the DTE
Cut off / last candidate admitted : 161 (out of (240)

Fees in rupees : Rs. 1,50,000/- p.a.

Number of Fee Waivers offered : Scholarship offered for Rs. 30,000/- in second year

Admission Calendar : As per DTE guidelines April to June
PIO quota : No

Course : **Master of Management Studies**
Admission quota : **Centralised Admission Process**

Entrance test / admission criteria : As per rules of the DTE
Cut off / last candidate admitted : 168 (out of 240)

Fees in rupees : Rs. 1,50,000/- p.a

Number of Fee Waivers offered : Scholarship offered for Rs. 30,000/- in second year

Admission Calendar : As per DTE guidelines April to June
PIO quota : No

Course : **Master of Management Studies**
Admission quota : **Institute Level**

Entrance test / admission criteria : As per rules of the DTE
Cut off / last candidate admitted : 102 (out of 240)

Fees in rupees : Rs. 1,50,000/- p.a

Number of Fee Waivers offered : Scholarship offered for Rs. 30,000/- in second year

Admission Calendar : As per DTE guidelines April to June
PIO quota : No

Course : **Master of Computer Application**
Admission quota : **Linguistic Minority**

Entrance test / admission criteria : As per rules of the DTE
Cut off / last candidate admitted : 78 (out of 200)

Fees in rupees : Rs. 99,000/- p.a

Number of Fee Waivers offered : Scholarship offered for Rs. 30,000/- in second year

Admission Calendar : As per DTE guidelines April to June
PIO quota : No

Course : **Master of Computer Application**
Admission quota : **Centralised Admission Process**

Entrance test / admission criteria : As per rules of the DTE
Cut off / last candidate admitted : 118 (out of 200)

Fees in rupees : Rs. 99,000/- p.a

Number of Fee Waivers offered : Scholarship offered for Rs. 30,000/- in second year

Admission Calendar : As per DTE guidelines April to June

PIO quota	:	No
Course	:	Master of Computer Application
Admission quota	:	Institute Level
Entrance test / admission criteria	:	As per rules of the DTE
Cut off / last candidate admitted	:	73 (out of 240)
Fees in rupees	:	Rs. 99,000/-p.a
Number of Fee Waivers offered	:	Scholarship offered for Rs. 30,000/- in second year
Admission Calendar	:	As per DTE guidelines April to June
PIO quota	:	No
Course	:	Post Graduate Diploma in Management
Admission quota	:	Open
Entrance test / admission criteria	:	All India Level competitive Test, Institutional level test. Any graduate with 50% marks
Cut off / last candidate admitted	:	50%
Fees in rupees	:	Rs. 1,80,000/- p.a
Number of Fee Waivers offered	:	Scholarship offered for Rs. 30,000/- in second year
Admission Calendar	:	As per DTE guidelines April to June
PIO quota	:	No
Course	:	Post Graduate Diploma in Management
Admission quota	:	Institute Level
Entrance test / admission criteria	:	All India Level competitive Test, Institutional level test. Any graduate with 50% marks
Cut off / last candidate admitted	:	50%
Fees in rupees	:	Rs. 1,80,000/- p.a.
Number of Fee Waivers offered	:	Scholarship offered for Rs. 30,000/- in second year
Admission Calendar	:	As per DTE guidelines April to June
PIO quota	:	No
Course	:	Post Graduate Diploma in Management (Pharmaceutical Management)
Admission quota	:	Open
Entrance test / admission criteria	:	Graduation in Pharmacy / Life Science / Micro – Biology / Bio – Chemistry / Chemistry with minimum of 50 % marks – Institutional level test
Cut off / last candidate admitted	:	50%

Fees in rupees	:	Rs. 1,50,000/- p.a.
Number of Fee Waivers offered	:	Scholarship offered for Rs. 30,000/- in second year
Admission Calendar	:	As per DTE guidelines April to June
PIO quota	:	No
Course	:	Post Graduate Diploma in Management (Pharmaceutical Management)
Admission quota	:	Institute Level
Entrance test / admission criteria	:	Graduation in Pharmacy / Life Science / Micro – Biology / Bio – Chemistry / Chemistry with minimum of 50 % marks – Institutional level test
Cut off / last candidate admitted	:	50%
Fees in rupees	:	Rs. 1,50,000/- p.a.
Number of Fee Waivers offered	:	Scholarship offered for Rs. 30,000/- in second year
Admission Calendar	:	December to February each year
PIO quota	:	No
Course	:	Post Graduate Diploma in Management (Biotech Management)
Admission quota	:	Open
Entrance test / admission criteria	:	Graduation in Pharmacy / Life Science / Micro – Biology / Bio – Chemistry / Chemistry with minimum of 50 % marks – Institutional level test
Cut off / last candidate admitted	:	50%
Fees in rupees	:	Rs. 1,50,000/- p.a.
Number of Fee Waivers offered	:	Scholarship offered for Rs. 30,000/- in second year
Admission Calendar	:	December to February each year
PIO quota	:	No
Course	:	Post Graduate Diploma in Management (Biotech Management)
Admission quota	:	Institute Level
Entrance test / admission criteria	:	Graduation in Pharmacy / Life Science / Micro – Biology / Bio – Chemistry / Chemistry with minimum of 50 % marks – Institutional level test
Cut off / last candidate admitted	:	50%
Fees in rupees	:	Rs. 1,50,000/- p.a.
Number of Fee Waivers offered	:	Scholarship offered for Rs. 30,000/- in second year
Admission Calendar	:	December to February each year
PIO quota	:	No

10.15

Infrastructural information

Classroom/Tutorial Room facilities



Computer Centre facilities



Library facilities



Auditorium



Amphi Theatre



Seminar Halls



Cafeteria



Gymnasium facilities



Student Activity Centre



Yoga and Meditation Centre



10.16

Boys Hostel	:	Not Applicable
Girls Hostel	:	Not Applicable
Medical & other Facilities at Hostel	:	Not Applicable

10.17

Academic Sessions

Examination system, Year / Sem	:	Semester wise for all courses and continuous evaluation by internal tests / presentations and Group activities
Period of declaration of results	:	within 2 months after the semester examination

10.18

Counseling / Mentoring	:	Yes
Career Counseling	:	Yes
Medical facilities	:	Yes
Student Insurance	:	Yes

10.19

Students Activity Body	:	There are various student committees formed at the institute viz : Academics, Corporate Interaction, Idea Research, Internal Events, Alumni, External Events, Branding, PR, Infrastructure,
------------------------	---	---

Sahayog, Placement committee

Cultural activities	:	Yes
Sports activities	:	Yes
Literary activities	:	As a part of the curriculum
Magazine / Newsletter	:	Institute brings out a half yearly Journal known as "SIES Journal of Management"
Technical activities / TechFest	:	Virtualities – Annual College Festival
Industrial Visits / Tours	:	Arranged
Alumni activities	:	We have an Alumni Association comprising of more than 2000 members. Annual Meet held

10.20

Name of the Information Officer for RTI	:	Prof. K. Neelakantan
Designation	:	Director In charge
Phone number with STD code	:	022 27713282
FAX number with STD code	:	02227708379
Email	:	kneel177@rediffmail.com